

STYKLISTE NO 55140<sup>-2</sup>

| STYK NR. | BETEGNELSE                       | MÅT       | MATERIAL | MODEL                                      |
|----------|----------------------------------|-----------|----------|--|
| 1        | Vacuumpumpe                      |           |          | F.J.M.<br>PR.23. 14081                     |
| 2        | Motor f. do. 110/150V.           |           |          | Trige<br>Type K.9.<br>F.J.M.<br>11579 OK.4 |
| 3        | Elastisk Kobling.                |           |          |  |
| 4        | Skærm f. do.                     |           |          |  |
| 5        | Ujern                            | Fluys.    |          | NPNr. 10<br>x 2400                         |
| 6        | Mellemlæg.                       |           |          | # 50x50<br>x 400                           |
| 7        | Bøjle                            |           |          | # 22x5<br>x 1350                           |
| 8        | Lapsv. Rør 1 1/4" forsk. Lgd.    |           |          | 1 1/4" Rør<br>x 1600                       |
| 9        | do. 1/2"                         |           |          | 1/2" Rør<br>x 300                          |
| 10       | Bøjning 1 1/4"                   | +6-Ft.    |          | Magas.                                     |
| 11       | Møtlik 1 1/4" Rør                |           |          |  |
| 12       | do. 1/2"                         |           |          |  |
| 13       | Bolt sort 3/4" m. økt. H. Fluys. |           |          |  |
| 14       | do. 5/8" x 65.                   |           |          |  |
| 15       | do. 5/8" x 40.                   |           |          |  |
| 16       | do. 3/8" x 30.                   |           |          |  |
| 17       | Skraa Undelagsk. 3/4"            |           |          |  |
| 18       | do. 5/8"                         |           |          |  |
| 19       | Fjederkive 3/4"                  | Fjederst. |          |  |
| 20       | do. 5/8"                         |           |          |  |
| 21       | do. 3/8"                         |           |          |  |
| 22       | Skruer 1/4" x 10                 |           |          |  |

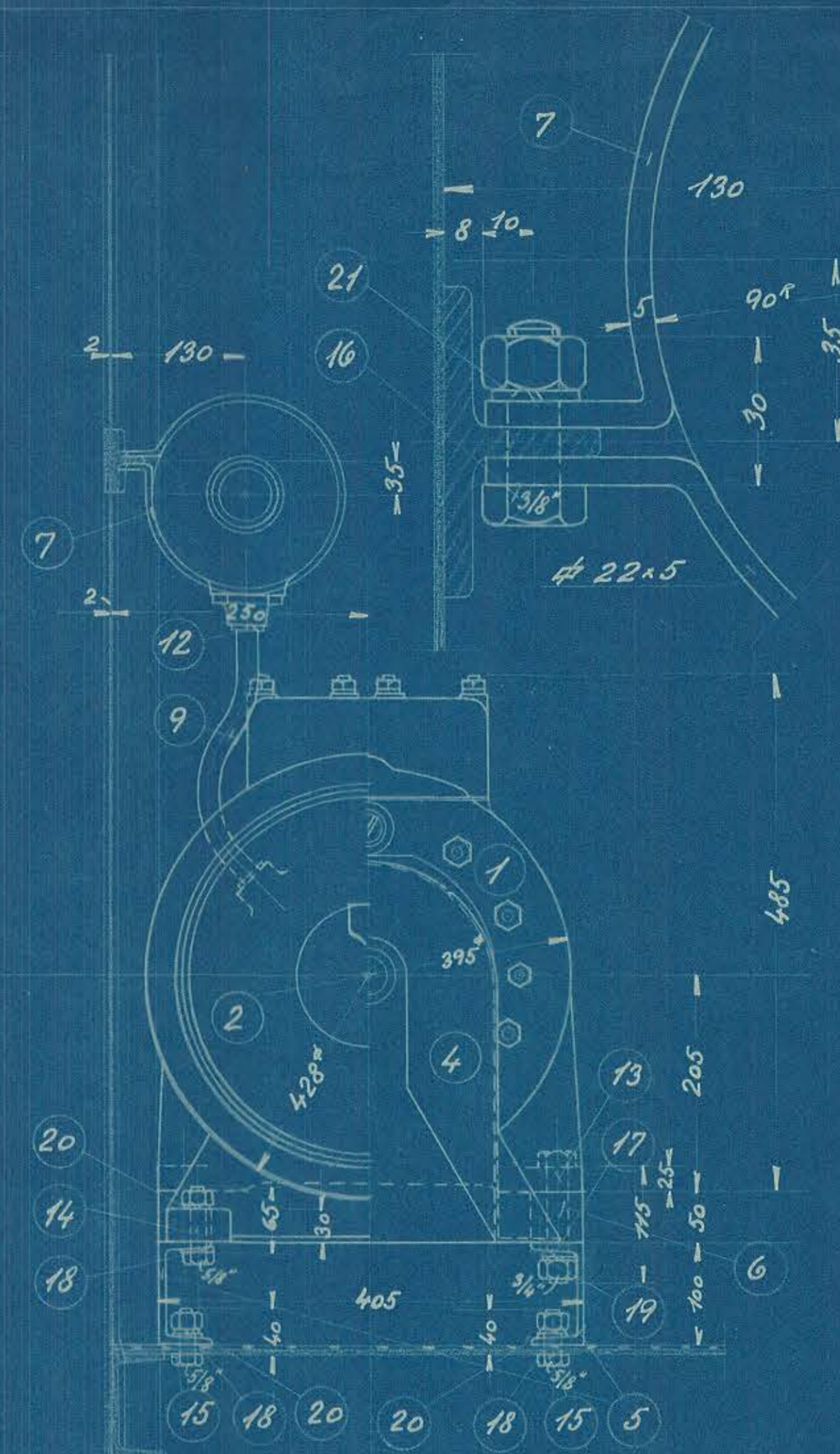

Skab for Hovedtavle

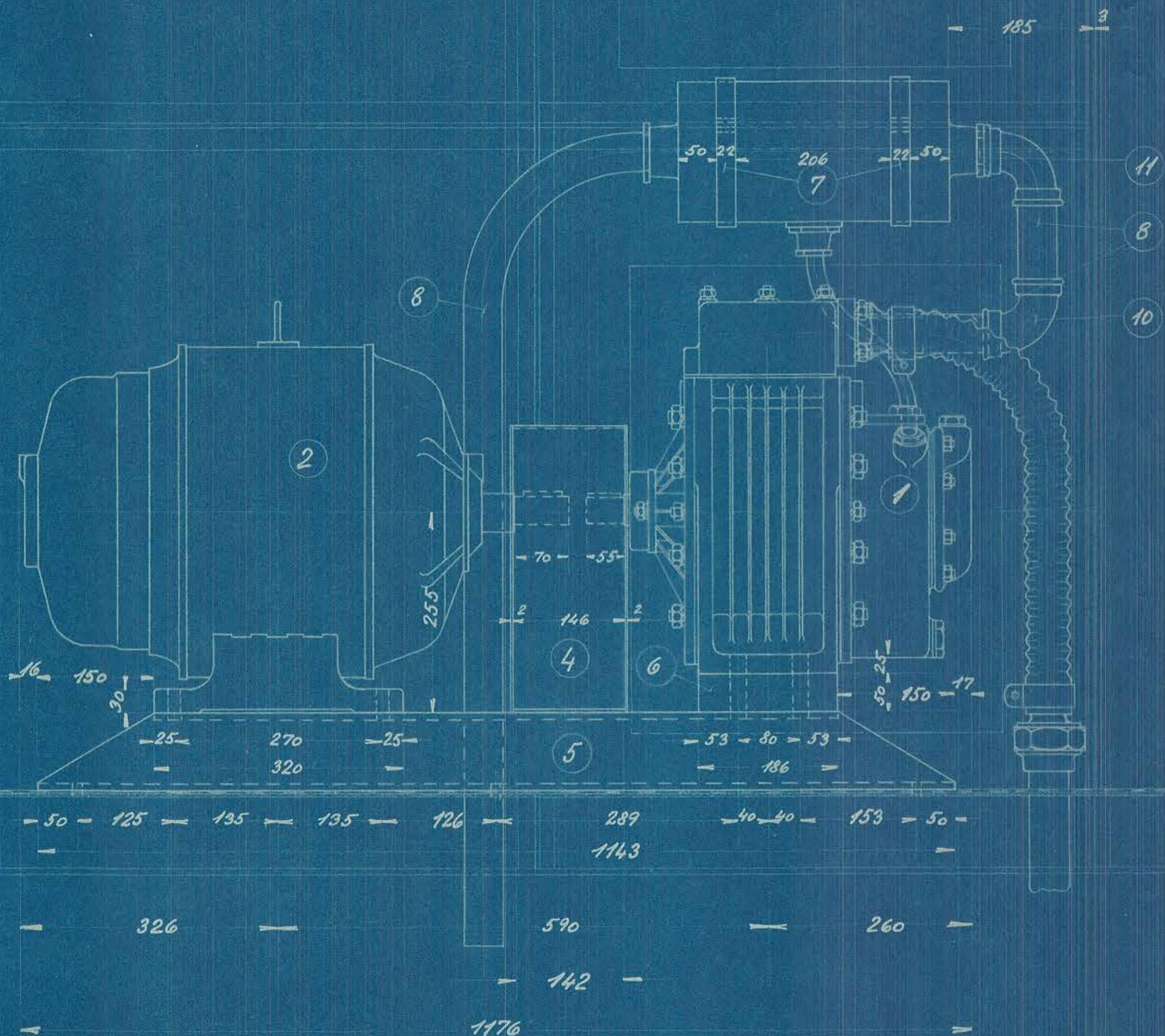
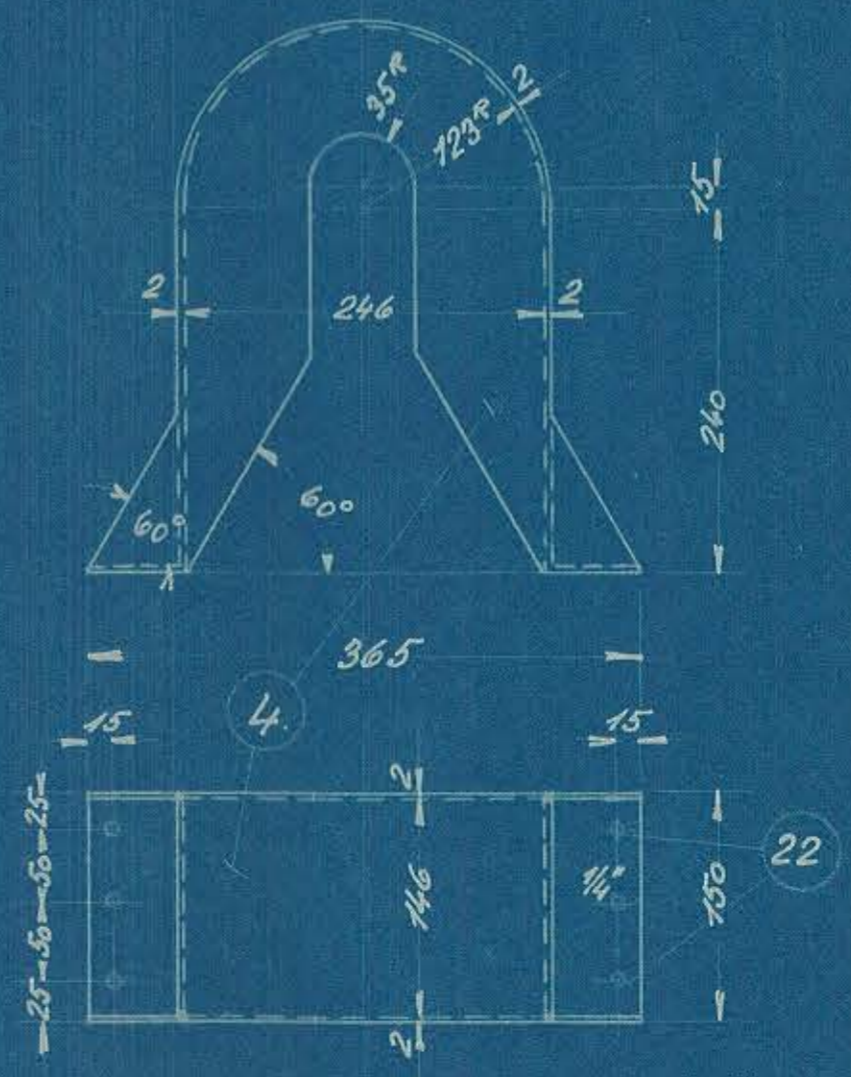
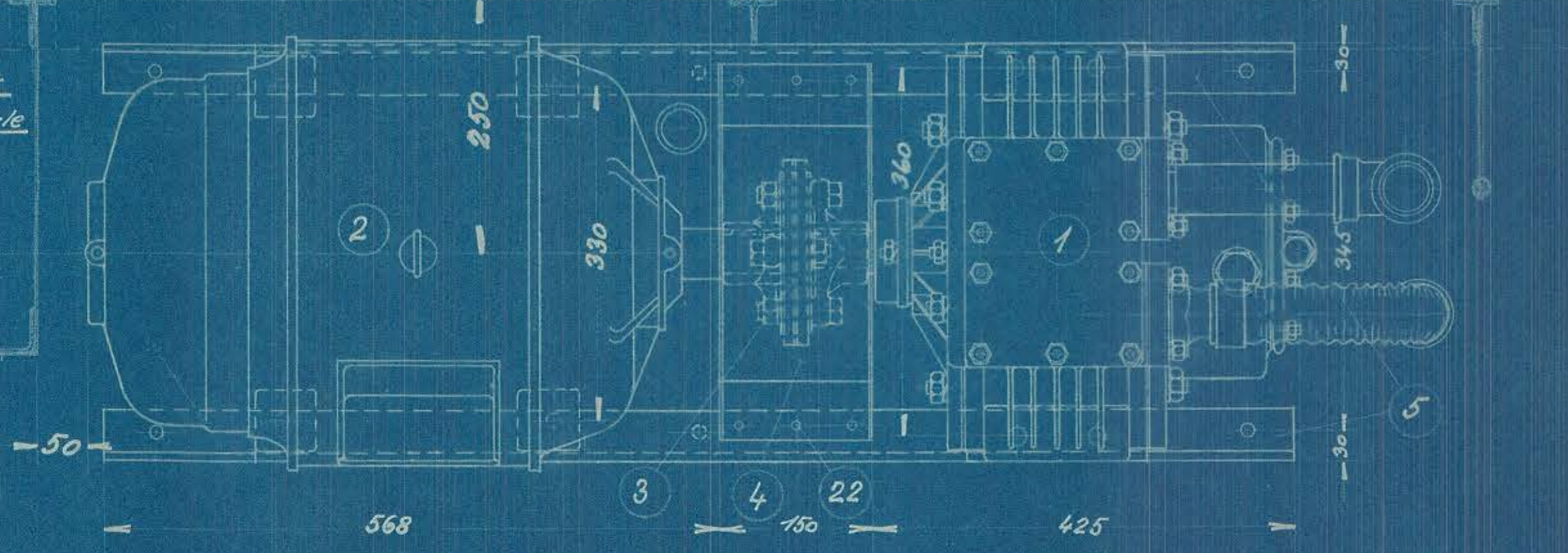

Ang. Olieudskiller og Slange for Vacuumpumpe  
se Tegn 128L-22.79

DATOR FORANDRINGER INDEKS

**A/S FRICH'S AARHUS**

**Anordning af Vacuumpumpe**  
Diesel- el- 410 HK Motorloko.

TEGNET AF: *S. Frich* DATED: 14/6.1934

1:1  
1:5

128L-22.78

INDEKS TIL TEGNINGENS NR.